

# Sonate

g-minor

J. S. BACH  
BWV 1030

ANDANTE

Flute

5

9 *tr*

12

15

18

21

23

25

27

34 *tr* *tr*

37

Detailed description of the musical score: The score is written for a single flute part in G minor, BWV 1030 by J.S. Bach. It is in 3/4 time and marked 'ANDANTE'. The piece consists of 39 measures. The first measure begins with a half rest followed by a quarter note G4. The melody is characterized by intricate sixteenth-note passages, particularly in measures 21-26 and 27-33. Measure 9 features a trill on B4. Measures 23, 25, and 27 contain triplet markings. The piece concludes with a trill on B4 in measure 34, followed by a final cadence in measure 39.

LARGO E DOLCE

BWV 1030

PRESTO

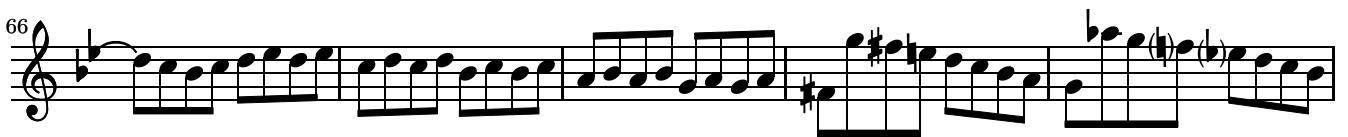
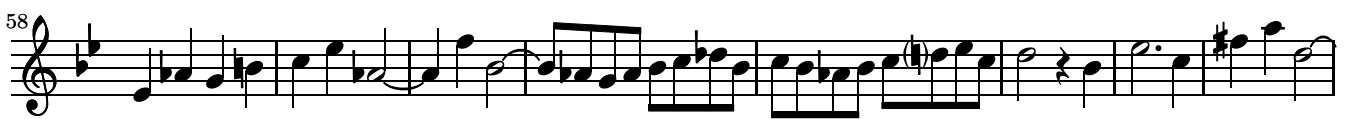

ALLEGRO

12/16

4

7

10

13

16

19

23

26

