

Solo pour la flute traversiere

BWV 1013

J. S. Bach

Allemande

Corrente

Staff 1: Measures 1-4. Includes a trill (tr.) in measure 4.

Staff 2: Measures 5-8.

Staff 3: Measures 9-12. Includes a trill (tr.) in measure 12.

Staff 4: Measures 13-16.

Staff 5: Measures 17-20. Includes a flat (b) in measure 20.

Staff 6: Measures 21-24. Includes a repeat sign at the beginning.

Staff 7: Measures 25-28.

Staff 8: Measures 29-32. Includes a flat (b) in measure 31.

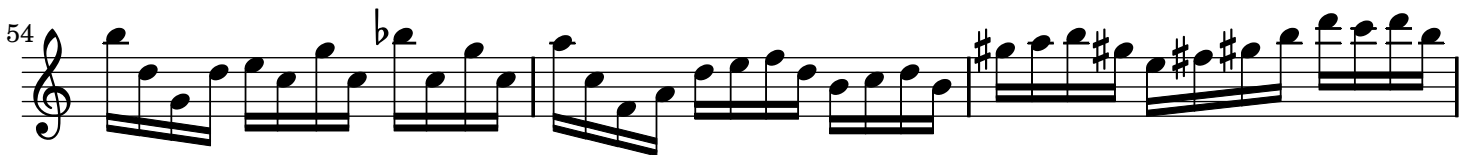
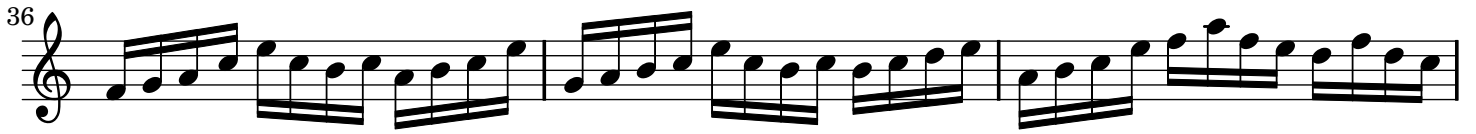

Sarabande

7

12

17

23

28

33

38

42

Bourée Anglaise

6

11

17

23

29

34

40

45

51

58

65